

# RADON

## MEDICAL IMAGING



Canon 40kw Flex Plus

[radonmedicalimaging.com](http://radonmedicalimaging.com)

We focus on people, innovative products,  
and service excellence

WV Office 866-723-6698

VA Office 800-722-1991

# MOBILE 40kW FLEX PLUS

Digital X-Ray System

Designed with Performance, Productivity and Workflow in Mind.



Shown with Canon CXDI Detector.



## QUICK SPECS

- 300 kHU X-ray tube
- 40 kW X-ray generator (40-150 kVp)
- LED status indicator light
- Windows® 10 OS supported
- Secondary drive controls on collimator handles to allow flexibility in positioning
- Dual battery configuration allows for distributed power to the drive motors and generator

**Canon**

The **MOBILE 40kW FLEX PLUS Digital X-Ray System** incorporates a telescopic column for safe and easy transport and effortless positioning. Its performance and features offer many advantages for highly productive environments such as hospitals, clinics, and imaging centers.

### EASE OF USE

- LED status indicator light
- Power-assisted, pressure sensitive steering
- 17" capacitive touchscreen display with support for pinch/zoom functionality\*
- Collimator features an LED bulb, laser alignment markers for SID accuracy, and selectable copper filtration
- Secondary drive controls on the collimator handles allow positioning without the need to return to the main console

\* Requires CXDI Control Software NE v2.17 or higher.

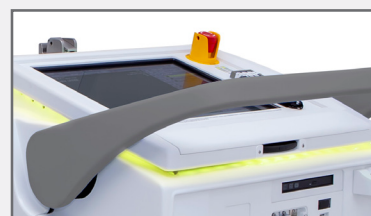

LED Status Indicator Light

### Security and Safety



ID card login capability\* for CXDI Control Software NE\*\*



Mobile system's operation access restricted via numeric keypad



Telescopic counter-balanced tube column provides safe and easy transport as well as effortless positioning without draining the battery



Front bumper with anti-collision sensors

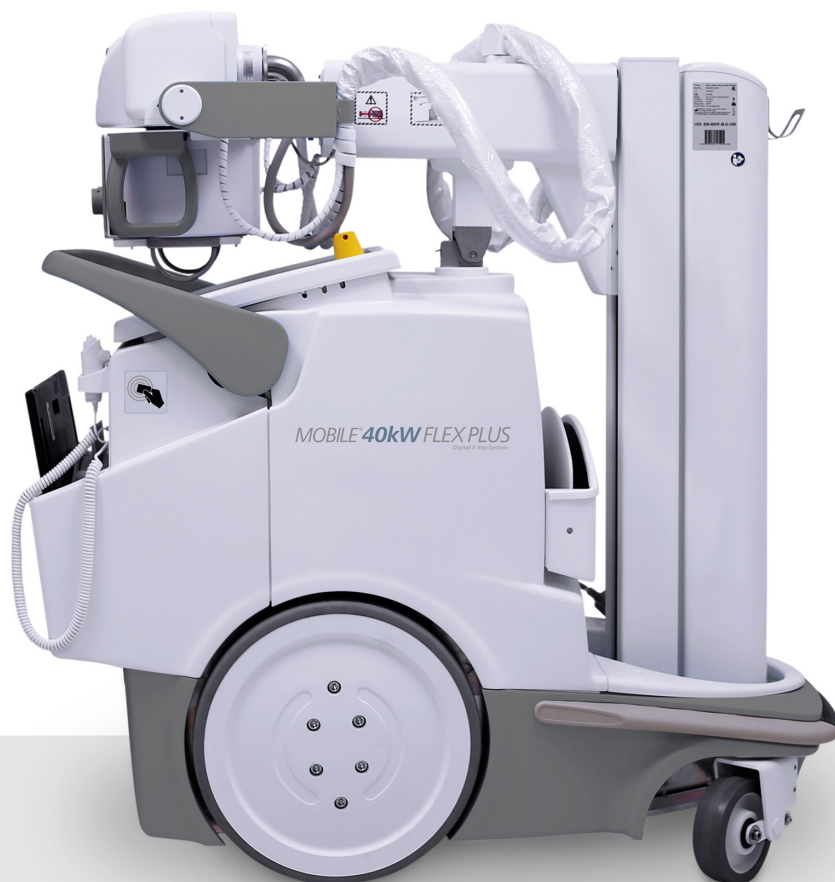

Shown with Canon CXDI Detector.

\* NFC (Near-field communication) technology.

\*\* Requires CXDI Control Software NE v2.17 or higher.

## PRODUCTIVITY & WORKFLOW

- CXDI Wireless detector battery charger affixed to the mobile system
- Built-in disaster recovery capability that helps to restore the mobile's hard drive quickly
- Dual battery configuration allows for distributed power to the drive motors, as well as the generator
- Patented wireless Distributed Antenna System (DAS) can increase wireless range 40% over single access point systems
- Optional DAP meter\*, sold separately, provides dose area product information to DICOM® header of examination image
- CXDI Control Software NE\*\* and certain Canon CXDI Digital Detectors\*\*\* help provide delivery of high-resolution images at fast preview times
- Patented Enhanced Workflow Package, including the ability to access hospital HIS/RIS/PACS systems at bedside for fast exam turnaround times

\* Manufactured by a third party.

\*\* Requires CXDI Control Software NE v2.16 or higher.

\*\*\* CXDI-701C/801C Wireless Detectors and CXDI-710C/810C Wireless Detectors.



## CXDI CONTROL SOFTWARE NE

- Supports Windows® 10 OS Enterprise Edition\*
- Optional Reject Analysis Module, sold separately
- Efficient, single-click Multiple Image Processing and Advanced Edge Enhancement for accurate viewing of PICC lines, catheters, etc.\*\*
- Optional Scatter Correction Feature of the CXDI Control Software NE, sold separately
- Advanced Edge Enhancement, a heightened image processing algorithm functionality providing a wide range of settings and effect levels

\* Requires CXDI Control Software NE v2.16 or higher.

\*\* Provides the ability to make a copy of a specific image and apply certain image processing parameters for accurate viewing. Requires CXDI Control Software NE v2.17 or higher.

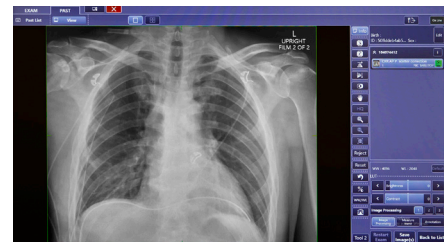

Chest AP view with conventional image processing.

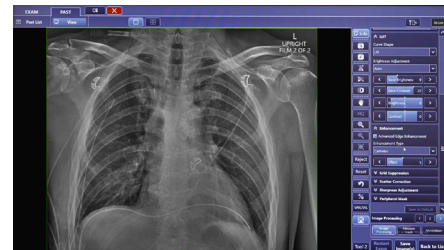

Advanced Edge Enhancement processing applied.

## Safe & Easy Transport along with Effortless Positioning

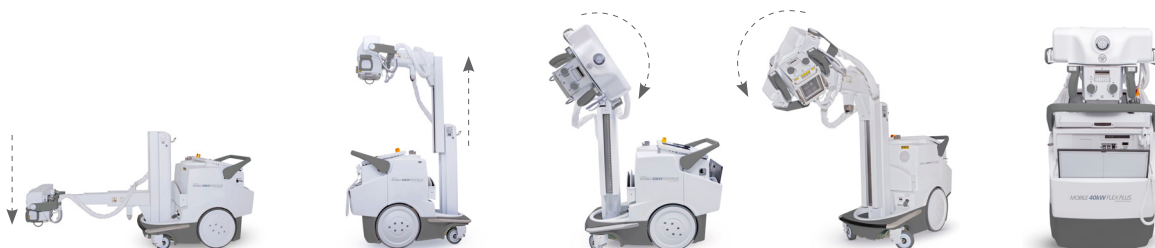

# MOBILE 40kW FLEX PLUS Digital X-Ray System

## TUBE ARM/STAND

COUNTER-BALANCED TUBE ARM	
Tube arm reach	49.2 in (1,250 mm) Column rotation: $\pm 315^\circ$
Maximal SID to floor	80.7 in (2,050 mm)
Minimal SID to floor	21.6 in (550 mm)

## MOBILE UNIT

Weight	1,312 lbs (595 kg)
Size (L x W x H)	53.54 in x 26.4 in x 77.9 in (1,360 mm x 670 mm x 1,980 mm)
Touch screen console	17 in (430 mm) diagonal
Anti-collision system	Frontal
Motorized unit	Up to 4 km/h
Motor drive (standard)	Two (2) independent drive motors, one for each wheel (forward and reverse)

## GENERATOR SPECIFICATIONS

kW rating	40 kW
kVp range	40 to 150 kVp
mA range	10 - 500 mA selectable
Number of mA stations	18
Exposure time range	0.001 - 10 sec
mAs range	0.1 - 500 mAs
Battery	Capacitor battery / Capacitor
Anatomical programs	500+ Anatomical settings
Line requirements	Single phase line regulation from 100 - 240 Vac (+/-10%)

## OPTIONAL ACCESSORIES, SOLD SEPARATELY

- Wireless barcode scanner
- Tethered data transfer cable
- DAP Meter
- Wireless DR panel holder
- Remote, wireless exposure switch

## CXDI DIGITAL DETECTOR

Configurable with CXDI-701C/801C Wireless Detectors and CXDI-710C/810C/410C Wireless Detectors.

Follow us: <https://us.medical.canon>



@CanonMedicalUS



+CanonMedicalUS



Canon Medical Systems USA, Inc.



+CanonMedicalUS

# Canon

CANON MEDICAL SYSTEMS USA, INC.

<https://us.medical.canon> | 2441 Michelle Drive, Tustin CA 92780 | 800.421.1968

©Canon Medical Systems, USA 2020. All rights reserved. Design and specifications subject to change without notice. Made for Life is a trademark of Canon Medical Systems Corporation. This document may include trademarks or registered trademarks of other companies. Canon and CXDI are registered trademarks of Canon in the United States and may also be registered trademarks or trademarks in other countries. Windows is a registered trademark of Microsoft Corporation in the United States and/or other countries. DICOM is a registered trademark of the National Electrical Manufacturers Association (NEMA), for its standards publications relating to digital communications of medical information. All other third-party brand names and product names are registered trademarks or trademarks of their respective owners. Specifications and availability are subject to change without notice. Not responsible for typographic errors.